Gc
929.2
H13h

GEN

ALLEN COUNTY PUBLIC LIBRARY
3 1833 01462 1665

Gc 929.2 H13h
Hale, Alfred L.
Samuel and Frances (Brady)
Hale family descendants

SAMUEL and FRANCES (BRADY)

HALE FAMILY

and

DESCENDANTS

1962

Allen County Public Library
Ft. Wayne, Indiana

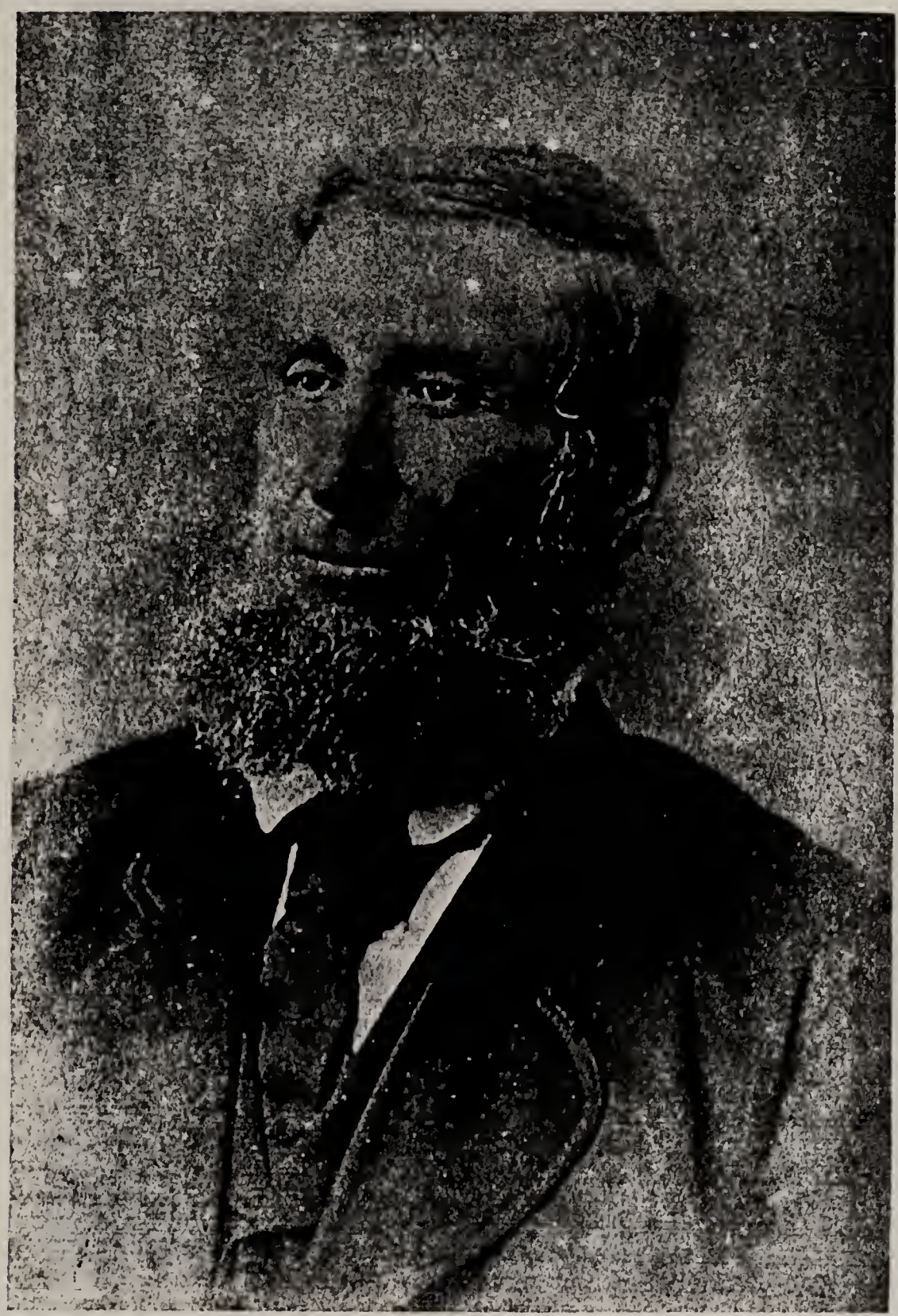

Samuel Hale

Frances (Brady) Hale

Samuel Hale Home

Burial Plot,
Crooked Tree
Cemetary

Mary Reed
Methodist Church,
Crooked Tree,
Ohio

The SAMUEL and FRANCES (BRADY) HALE

FAMILY and DESCENDANTS

In our effort to bring down the descendants of the Samuel and Frances Brady Hale families, I am sure we have not reached some of the very young and while the record is fairly complete as of this date, we regret that in two or three cases it does not go further than three or four generations. It would have been ideal to have had a complete or more detail report as to all their occupations, etc., but this was extremely complicated and voluminous and given up so more effort could be placed on each of their parents, children, husbands or wives, etc. In case someone desires more information on any family, we will be glad to help you or direct you to some person in the immediate family who can furnish you with such data.

There is a short Historical sketch on each of the thirteen children and the names of parties who were more than helpful in supplying this information for which we express our deep appreciation and hope that you will learn something about some of your close relatives which you had never known or perhaps heard of.

Alfred L. Hale

121 West Oakland Avenue
Columbus 1, Ohio
May 9, 1962

FAMILY OF SAMUEL and

FRANCES (BRADY) HALE

	Born	Deceased
Samuel Hale	1813	1886
(W) Frances (Brady) Hale	1816	1885
(S) Charles Nye Hale	1838	1907
(D) Maria Jane Hale	1840	1914
(S) John Columbus Hale	1841	1888
(S) Joseph Ludwig Hale	1842	1935
(D) Marilla Ogle Hale	1844	1917
(D) Mary Ann Hale	1846	1878
(D) Letha Francis Hale	1847	1901
(S) Wallace H. Hale	1848	1893
(D) Ruth Hale	1852	*
(D) Emily E. Hale	1854	1885
(S) Hiram Wheeler Hale	1856	1945
(S) Alfred Chalmer Hale	1858	1898
(S) Lafayette G. Hale	1860	1940

* Deceased-date unknown

(D) daughter
(H) husband
(S) son
(W) wife

Family of Charles Nye Hale

	Born	Deceased
Charles Nye Hale	1838	1907
(W) Betty (Misel) Hale	1844	1911
(S) Emmett Hale	1877	1958
(D) Esta Hale	1880	1928

* * *

Emmett Hale	1877	1958
(W) Edna (Williams) Hale		

* * *

Esta (Hale) Miller	1880	1928
(H) James Miller	1877	1959
(D) Ruth (Miller) Kesler	19~~06~~05	
(H) Walter Kesler	1898	
(S) Roland Kessler	1927	
(W) Valetta M. (Folkers) Kesler	1933	
(S) Daryl Duane Kesler	1953	
(S) Rex Leroy Kesler	1954	
(S) Gary Alan Kesler	1955	
(S) Lynn Riley Kesler	1957	
(D) Lera Kesler	1928	
(D) Doris Lea (Kesler) Metzler	1930	
(H) David G. Metzler	1930	
(S) Daniel Wayne Metzler	1953	
(S) Steven Paul Metzler	1954	
(S) David Burton Metzler	1959	
(S) Sylvan Kesler	1934	
(D) Vivian (Kesler) Norton	19~~42~~41	
(H) Leo Norton	1936	
(D) Carol (Kesler) Hess	19~~43~~42	
(H) Robert H. Hess	1937	
(S) Elden Charles Miller	1911	
(D) Marjorie Grace (Miller) Flowers	1913	
(H) Earl L. Flowers	1907	
(D) Marilyn Kay Flowers	1948	

Family of Charles Nye Hale - continued

	Born	Deceased
(D) Zora Opal (Miller) Martin	1915	
(H) Robert M. Martin	1908	
(S) Bobby Martin	1938	
(S) James Martin	1940	
(S) Marvin Martin	1945	

* * * * * *

Family of Maria Jane Hale

Maria Jane (Hale) Ogle	1840	1914
(H) Sydney D. Ogle	1825	1892
(S) Denna Ogle	1875	1877
(S) James Curtis Ogle	1881	1918

* * *

James Curtis Ogle	1881	1918
(W) Jennie (Jones) Ogle	1882	1960
(S) David R. Ogle	1904	
(W) Opal Fern (Brooks) Ogle	1903	
(S) Dean Richard Ogle	1928	
(W) Winnifred J. (Truhlsen) Ogle	1934	
(S) Steven Dean Ogle	1960	
(S) Mark Alen Ogle	1961	
(S) James Curtis Ogle II	1931	
(W) Elsie Jean (Roberts) Ogle	1929	
(S) David Alexander Ogle	1952	
(S) Gary Lee Ogle	1954	
(S) James Curtis Ogle III	1957	
(D) Kathy Jean Ogle	1959	
(S) Ronald David Ogle	1934	
(W) Donna Mae (Leanhart) Ogle	1937	
(D) Mary Ann Ogle	1958	
(S) Merrit Keith Ogle	1940	
(S) James Donald Ogle	1912	
(W) Velma Louise (Blakely) Ogle	1915	
(D) Jane Ellen Ogle	Twins 1934	1934
(D) Janette Elouise (Ogle) Hildreth	Twins 1934	
(H) Terry Hildreth	1936	

Family of John C. Hale

	Born	Deceased
John Columbus Hale	1841	1888
(W) Mary A. (Way) Hale	1848	1942
(S) Elmer Hale	1868	1869
(S) Charles Edward Hale	1869	1921
(D) Emma Beatrice Hale	1872	
(S) Wilbur Franklin Hale	1874	1943
(S) George Arthur Hale	1876	
(S) Wallace Howard Hale	1881	1951
(S) Harry Forest Hale	1887	

* * *

	Born	Deceased
Charles Edward Hale	1869	1921
(W) Lida Jane (Waller) Hale	1870	
(S) Cecil T. Hale	1897	
(W) Mary C. (Neal) Hale	1903	
(D) Jackeline E. Hale	1929	1930
(D) Inez E. (Hale) Happ	1900	
(H) Stafford H. Happ	1905	
(D) Ellen (Happ) Hill	1940	
(H) Kennith W. Hill	1929	
(D) Ruth (Hale) Cady	1902	
(H) J. Floyd Cady	1902	1960
(S) Charles M. Hale	1904	1941
(W) Annabelle (Boyd) Hale	1902	
(D) Patricia (Hale) Jewell	1929	
(H) William Jewell	1929	
(s) Edward B. Hale	1938	
(D) Opal Hale	1906	1936
(D) Bernice (Hale) Savasten	1907	
(H) Harry Savasten	1912	
(S) David Savasten	1941	
(D) Ruth Ann Savasten	1943	

* * *

(D) daughter
(H) husband
(S) son
(W) wife

Family of John C. Hale, continued

	Born	Deceased
Emma Beatrice (Hale) Keith	1872	
(H) Clarence Keith	1870	1928
(S) Karl Keith	1912	
(W) Vivian Keith	1918	
(S) David M. Keith	1948	
(D) Sharon L. Keith	1955	

* * *

Wilbur Franklin Hale	1874	1943
(W) Lizzie (Ayers) Hale	1878	

* * *

George Arthur Hale	1876	
(W) Lela (Worrall) Hale	1877	1947
(D) Frances (Hale) Heldman	1911	
(H) Edward V. Heldman		

* * *

Wallace Howard Hale	1881	1951
(W) Nellie (Wickens) Hale		
(D) Grace Hale		
(S) Emerson Hale	1904	

* * *

Harry Forest Hale	1887	
(W) Madge (Darrah) Hale	1888	
(S) John P. Hale	1911	
(W) Irene (Gibbs) Hale		
(S) Russell D. Hale	1915	
(W) Frances (Leftwich) Hale		
(S) Russell D. Hale II		

* * * * * * *

(D) daughter (S) son
(H) husband (W) wife

Family of Joseph L. Hale

	Born	Deceased
Joseph Ludwig Hale	1842	1935
(W) Caroline (Hughes) Hale	1845	1920
(S) Charles G. Hale	1864	1903
(S) Arthur B. Hale	1867	1961
(D) Anna M. Hale	1868	1961
(S) Benton E. Hale	1869	
(D) Emma M. Hale	1872	1956
(D) Mary C. Hale	1875	1897
(D) Ruth L. Hale	1878	1921
(D) Clara L. Hale	1880	1960

* * *

Arthur B. Hale	1867	1961
(W) Atta C. (James) Hale	1871	1944
(S) Joseph Clay Hale	1892	
(W) Helen B. (Alexander) Hale	1894	
(D) Nancy J. (Hale) Grove	1927	
(H) Nevett Steele Grove		
(S) Nevett S. Grove II	1953	
(S) Kimberly Brooks Grove	1955	
(S) Kevin Alexander Grove	1959	
(S) James Alexander Hale	1929	
(W) Gene Rebecca (Phelps) Hale		
(S) Thomas Arthur Hale	1931	
(W) Marian (Woods) Hale		
(D) Lucinda Marie Hale	1953	
(S) Thomas Joseph Hale	1955	
(S) Timothy James Hale	1956	

* * *

(D) daughter
(H) husband
(S) son
(W) wife

Family of Joseph L. Hale, continued

	Born	Deceased
Anna M. (Hale) Gore	1868	1961
(H) John D. Gore	1868	1935
(D) Clara E. (Gore) Doebereiner	1891	
(H) Milford H. Doebereiner	1895	
(D) Lorna L. (Doebereiner) Allen	1918	
(H) Jack H. Allen	1918	
(S) Karen L. Allen	1943	
(S) Gary B. Allen	1952	1952
(S) Terrel D. Allen	1954	
(S) Jack H. Allen II	1956	
(S) Glen H. Doebereiner	1930	
(W) Barbara (Matthews)Doebereiner	1930	
(S) Michael Lee Doebereiner	1953	
(S) Rockford Wade Doebereiner	1955	
* * *		
(S) John C. Gore	1892	
(W) Leah R. (Smith) Gore		
* * *		
(S) William P. Gore	1898	1958
(W) Kathryn (Paul) Gore	1904	
(W) Dorothy (Laramers) Gore		
(S) Edward Eugene Gore	1923	
(W) Pauline Gore	1924	
(S) Edwin Gore	1948	
(D) Jane Gore	1955	
(D) Betty Lou (Gore) Peyton	1925	
(H) Edsel Peyton		
(D) Sue Ann Peyton	1947	
(D) Lynda Peyton	1951	
(S) Steve Peyton	1953	
(D) Sally Lou Peyton	1960	
(D) Judi Lou Peyton	1962	
(S) Robert W. Gore	1927	
(W) Janice (Stineback) Gore	1930	
(S) Jeffery W. Gore	1954	
(S) Kevin Gore	1956	
(D) Margaret Ann Gore	1961	
* * *		

Family of Joseph L. Hale, continued

	Born	Deceased
(S) Joseph Okey Gore	1899	
(W) Ethel M. (Delancy) Gore		
(S) Charles Gore		
(W) Savage Gore		
(D) Barbara Gore		
(D) Debora Gore		
(S) Charles Gore		
(S) John L. Gore		
(W) June Gore		
(D) Joyce Gore		
(D) Jannet Gore		
(S) Jack Gore		
(D) Lenore Gore		
(S) Joseph F. Gore		
(D) Francis (Gore) Suton		
(H) Edward Sutton		
(D) Faye Gore		

* * *

(S) Elmer B. Gore	1906	
(W) Anna M. (Darrah) Gore		
(S) Jerome K. Gore	1929	
(W) Shirley Gore		
(S) Gregory Gore		
(D) Eva Ann Gore		
(S) Dickson Finley Gore		

* * *

(D) Ruth F. (Gore) Hamilton-Augenstein	1908	
(H) John E. Hamilton		
(H) Robert Augenstein		
(S) Donald William Hamilton	1930	1942

* * *

(D) daughter (S) Son
(H) husband (W) wife

Family of Joseph L. Hale, continued

	Born	Deceased
Benton E. Hale	1869	
(W) Leona (Spicer) Hale		1910
(W) Katherine (Swank) Hale		
(S) Wilbur C. Hale	1903	
(W) Cynthia (Ruble) Hale	1909	
(S) Charles Benton Hale	1937	
(W) Nancy (Schatz) Hale		
(S) Joseph Charles Hale	1961	
(S) Joseph B. Hale	1905	

* * *

Emily M. (Hale) Bishop	1872	1956
(H) Edward Bishop		
(D) Ruth V. (Bishop) McKesson-Smith	1896	
(H) Lee McKesson		1961
(H) Fred Smith		
(S) Edward L. McKesson	1916	
(D) Marjory McKesson	1917	
(D) Caroline McKesson	1919	
(S) William Bishop	1898	

* * *

Mary C. (Hale) Keith	1875	1897
(H) Asa A. Keith	1872	1943
(D) Pearl E. (Keith) Swank	1892	
(H) Earl B. Swank	1892	
(S) F. Keith Swank	1917	
(W) Catherine (Botz) Swank	1918	
(S) David G. Swank	1940	
(S) Jerry E. Swank	1942	
(S) Forest B. Keith	1896	

* * *

Family of Joseph L. Hale, continued

	Born	Deceased
Ruth L. (Hale) Harsch	1878	1921
(H) George Harsch	1876	1948
(S) Charles E. Harsch	1907	
(W) Catherine (Paul) Harsch		

* * *

Clara L. (Hale) Baker	1880	1960
(H) Wilbur C. Baker	1874	1960
(D) Lucille (Baker) Fletcher	1905	1953
(H) William Fletcher		1951
(D) Mary Lou (Fletcher) Swift	1936	
(H) William Swift		
(S) Darrel Swift	1961	
(S) William Fletcher	1934	
(W) Suzy (Noble) Fletcher		

* * * * * * *

Family of Marilla Ogle Hale

Marilla Ogle (Hale) Blackburn	1844	1917
(H) Robert W. Blackburn		1921

* * * * * * *

(D) daughter
(H) husband
(S) son
(W) wife

Family of Letha Francis Hale

	Born	Deceased
Letha Frances (Hale) Prettyman	1847	1901
(H) Leven T. Prettyman	1845	1921
(D) Ruth Prettyman	1876	1928

* * *

Ruth (Prettyman) Umpleby	1876	1928
(H) Govenor Umpleby	1875	1952
(D) Ruth Francis (Umpleby) MacGregor	1907	
(H) Cline J. MacGregor	1906	
(D) Patricia Ruth (MacGregor) Carson	1929	
(H) William Bernard Carson	1923	
(S) Michael MacGregor Carson	1951	
(S) William Thomas Carson (Twin)	1955	
(S) Gerald Cline Carson (Twin)	1955	
(S) Cline Jay MacGregor II	1948	

* * *

(D) Eleanor (Umpleby) Tuel	1912	
(H) T. S. Tuel	1911	
(D) Beverly Jo (Tuel) Hill	1936	
(H) Gary Hill	1935	
(D) Nancy Jo Hill	1958	
(D) Kimberly Ann Hill	1960	
(S) Ted Keneth Tuel	1943	

* * *

(D) Josephine V. (Umpleby) Hendrickson	1914	
(H) Gordin Erwin Hendrickson	1911	
(S) Joseph Arthur Hendrickson	1938	
(W) Mary K. (Wells) Hendrickson	1936	
(D) Laura Elizabeth Hendrickson	1960	
(S) Verrin Lee Hendrickson	1940	
(S) Robin Erwin Hendrickson	1948	

* * * * * * * *

Family of Wallace H. Hale

	Born	Deceased
Wallace H. Hale	1849	1893
(W) Anna (Holmes) Hale	1862	1929
(S) Vernon H. Hale	1886	
(D) Lulu Hale	1888	
(S) Samuel Glen Hale	1892	

* * *

Vernon H. Hale	1886	
(W) Catharine (Way) Hale	1886	
(S) William Glen Hale	1912	
(W) Ethel (Winkler) Hale	1915	
(D) Eunice (Hale) Scheidle	1936	
(H) Roy Scheidle		
(D) Patricia Susan Scheidle	1958	
(S) David Hale	1938	
(D) Rebecca (Hale) Cook	1940	
(H) Jerry Cook		
(D) Virginia Hale	1942	
(D) Roberta Hale	1950	
(D) Mary Jane Hale	1953	

* * *

(D) Mildred (Hale) Laramore	1914	
(H) Walker Laramore	1908	
(D) Sonya (Laramore) Laing	1938	
(H) Allen Laing	1929	

* * *

(D) Annabelle (Hale) Rawls	1915	
(H) Edgar O. Rawls	1896	
(S) Edgar O. Rawls Jr.	1943	
(D) Cathy Rawls	1947	

* * *

Family of Wallace H. Hale, continued

	Born	Deceased
(S) Charles Hale	1917	
(W) Ethel Hale	1927	
(S) Stanley Hale	1946	
(D) Deanna Hale	1948	
(D) Linda Hale	1950	
* * *		
(D) Ruth Hale	1922	
* * *		
(D) Betty Jane (Hale) Kerr	1932	
(H) Robert Kerr	1929	
(S) Thomas Robert Kerr	1957	
(S) Phillip James Kerr	1958	
* * *		
Lulu (Hale) Ayers	1888	
(H) Charles Ayers		
* * *		
Samuel G. Hale	1892	
(W) Gertrude A. (Edelblute) Hale		

* * * * * * * *

(D) daughter
(H) husband
(S) son
(W) wife

Family of Ruth Hale

	Born	Deceased
Ruth (Hale) Jeanete (See Note)	1852	*
(H) Tony Jeanete		
(D) Anna (Jeanete) Finch		
(H) J. Carl Finch		
(D) Ruth Finch		
(S) Carl Finch Jr.		

(* Deceased, date unknown)

(Note) Unable to locate any member of this family, and above information given from memory of others.

* * * * * * *

Family of Emily E. Hale

Emily E. (Hale) Coffland	1854	1885
(H) Isaac Coffland	1851	1897
(D) Mary Belle Coffland	1876	1959
(D) Grace Coffland	1878	1911
(S) Samuel Oda Coffland	1881	1950

* * *

Mary Belle (Coffland) Berkey	1876	1959
(H) William Henry Berkey	1872	1954
(D) Grace B. (Berkey) Cowell	1903	
(H) William M. Cowell	1903	
(S) William D. Cowell		
(W) Rosell (Driver) Cowell		
(S) Dana Ross Cowell	1953	
(S) Douglass Cowell	1959	
(D) Diana Cowell	1962	
(D) Patsy Ruth (Cowell) Hacket		
(H) James Hackett		

Family of Emily E. Hale, continued

	Born	Deceased
(D) Marilyn (Cowell) Kramer	1933	
(H) Valen Kramer		
(D) Gay Diane Kramer	1954	
(D) Laurie Helen Kramer	1956	
(D) Karen Irene Kramer	1958	
(S) Kendall Valen Kramer	1960	
(D) Ruth B. (Berkey) Wallace	1905	
(H) John H. Wallace	1906	1957
(S) John Ralph Wallace	1936	1954
(S) Ralph Vernon Berkey	1907	1955
(W) Mildred (Samuels) Berkey		
(D) Jeanne Berkey	1944	
(D) Edna Helen (Berkey) Godfrey	1911	
(H) Charles B. Godfrey	1916	
(D) Catherine Godfrey	1944	
(S) Richard Godfrey	1946	

* * *

Grace (Coffland) McMahon	1878	1911
(H) John V. McMahon	1876	
(D) Madge McMahon	1902	1941

* * *

Samuel Oda Coffland	1881	1950
(W) Helen (Rectenwald) Coffland		1924
(S) Alvin Benjamin Coffland	1912	
(W) Dorothy Coffland		
(S) Bruce Coffland	1942	
(S) Bryant Coffland	1947	
(S) Gary Coffland	1949	

* * * * * * *

(D) daughter
(H) husband
(S) son
(W) wife

Family of Hiram W. Hale

	Born	Deceased
Hiram Wheeler Hale	1856	1945
(W) Mary E. (Mincks) Hale	1858	1936
(D) Bertha Ann Hale	1881	1952
(S) Clement Dowe Hale	1882	1955
(S) Princy Leroy Hale	1884	1885
(S) Alfred Leroy Hale	1887	

* * *

Bertha A. (Hale) Ogle-Rice	1881	1952
(H) Benjamin J. Ogle	1875	1908
(H) Christopher Columbus Rice	1872	1960
(S) Christopher Hale Rice	1917	
(W) Nathalee (Straughan) Rice	1917	
(D) Barbara Sue Rice	1944	

* * *

Clement Dowe Hale	1882	1955
(W) Carrie (Wickens) Hale	1888	1959
(D) Mary Elizabeth (Hale) Grove	1910	
(H) George F. Grove	1909	
(S) George A. Grove	1935	
(W) Beverly (Greenley) Grove	1937	
(D) Julia Hale Grove	1961	
(D) Nancy (Grove) White	1939	
(H) Robert C. White	1935	
(S) Paul D. Hale	1912	1956
(W) Opal (Thompson) Hale		

* * *

Alfred Leroy Hale	1887	
(W) Hazel E. (Mason) Hale	1897	
(D) Madeline (Mason) Apple	1915	
(H) James W. Apple	1915	
(D) Suzanne (Apple) Howard	1940	
(H) Vance Howard		
(D) Judith Apple	1943	

* * * * * * *

Family of Alfred C. Hale

	Born	Deceased
Alfred Chalmer Hale	1858	1898
(W) Lillian (Oshel) Hale	1868	1958
(D) Elva Hale	1894	

* * *

Elva (Hale) Miller	1894	
(H) Joe Andy Miller	1891	
(D) Lillian Nadiene (Miller) Maxim	1920	
(H) John Maxim	1918	
(D) Bonnie Joette Maxim	1942	
(S) John Leslie Maxim	1948	
(D) Marsha Ann Maxim	1949	
(S) Richard Joe Miller	1937	
(W) Prestene Rae (Cozart) Miller	1939	
(S) Bryan Franklin Miller	1961	

* * * * * * * *

(D) daughter
(H) husband
(S) son
(W) wife

Family of Lafayette G. Hale

	Born	Deceased
Lafayette G. Hale	1860	1940
(W) Rose (Spears) Hale	1864	1934
(D) Fannie Hale	1885	
(S) Barnem E. Hale	1886	1956
(D) Emma Hale	1888	1949
(D) Allie Hale	1892	

* * *

Fannie (Hale) Kitley-Lee	1885	
(H) Pearl Kitley	1885	1908
(H) Perley L. Lee	1878	1962
(S) Owen W. Kitley	1905	
(W) Kathyrn (Good) Kitley		
(S) Vernon P. Lee	1914	
(W) Eula Petty Lee		
(S) Michael P. Lee		
(D) Patricia Ann Lee		

* * *

Barnem E. Hale	1886	1956
(W) Kate (Easton) Hale	1884	
(S) Owen Edward Hale	1910	1920
(S) Gilbert Easton Hale	1912	
(W) Eleanor Shipman Hale		
(D) Barbara Hale		
(D) Betty Hale		
(D) Judy Hale		
(D) Junne K. Hale		
(S) Gilbert Hale		
(S) Dean Hale		
(S) Donnie Hale		
(D) Katherine H. (Hale) Williams	1913	
(H) Lowell Williams		
(D) Francis Williams		
(S) Robert Williams		

Family of Lafayette G. Hale, continued

	Born	Deceased
(D) Alice Maxine (Hale) Banhart	1915	
(H) Roy Banhart		
(D) Janet K. Banhart		
(S) Johney Banhart		
(S) Jimmie Banhart		
(S) Jerry Banhart		
(S) Larry Banhart		
(S) Garry Banhart		
(D) Mary R. (Hale) Spitzner	1917	
(H) Clarence Spitzner		
(D) Betty Spitzner		
(D) Joan Spitzner		
(S) Charles W. Spitzner		
(S) Melvin C. Spitzner		
(S) Billie Spitzner		
(S) Johny Spitzner		
(S) Mike Spitzner		
(S) James R. Hale	1920	
(W) Gladys Shehorn Hale		
(S) James Robert Hale		
(S) Charles William Hale	1926	1944

* * *

Emma (Hale) Gill	1888	1949
(H) James A. Gill	1887	1960
(S) Harrel Gill	1905	
(W) Grace Duke Gill		
(D) Sallie Ann Gill		
(D) Becky Gill		
(S) Glen Gill	1912	
(W) Violet Thomas Gill		
(D) Patricia Gill		
(D) Linda Gill		
(D) Norma Gill		

Family of Lafayette G. Hale, continued

	Born	Deceased
(S) Gaylord Gill	1913	
(W) Bonnie Frank Gill		
(D) Doris May Gill		
(D) Marlyn Gill		
(D) Loisgail Gill		
(S) Jimmie Gill		
(S) Jerry Gill		
(D) Eva (Gill) Ellis	1923	1943
(H) Glen Ellis		
(D) Gleneva Sue Ellis		
(D) Rosey (Gill) Billingsly	1926	
(H) Robert Billingsly		
(D) Judy Billingsly		
(D) Rhonda Billingsly		
(S) Gary Billingsly		
(S) Kevin Billingsly		

* * *

Allie (Hale) Pearce-Henry	1892	
(H) Roy Pearce	1889	1918
(H) Milton A. Henry	1888	
(D) Dorothy V. (Pearce) Taylor	1912	
(H) William Taylor	1900	1953
(D) Lyndia Taylor	1953	
(S) Johnny Henry	1922	1958

* * * * * * *

(D) daughter
(H) husband
(S) son
(W) wife

HISTORICAL SKETCH OF SAMUEL AND FRANCES HALE FAMILY

Samuel Hale, born July 16, 1813, Frances (Brady) Hale, born March 5, 1816, tradition says that he was "Penn Dutch" and she "Irish", whatever, if anything this may mean. We have not been able as of yet to establish any direct relatives ahead of them. Have handled with some historical associations and if there is any definate connection given me will advise you later on. However, there is an interesting fact come to light, that a Nathanael Hale, a Veteran of the Revolutionary War with service under George Washington is buried near Warner Ohio which is in Salem Township, Washington County and it was in this township that the first six children to the Samuel Hale family were born, leading us to believe that there is a close connection between the Veteran and our families. In the early 1840's they located in Jackson Township, Noble County, approximately ten miles north of Warner, the old home is in good condition, (outside appearance) on Ohio Route 339 between Dexter City and Crooked Tree. They are buried in Crooked Tree cemetary about one mile west of their home.

Charles Nye Hale, born September 18, 1838 in Salem Township, Washington County, a veteran of the Civil War, married and settled in Kansas on a farm and was buried at Gardner, Kansas. If further information is desired, write Mrs. Ruth Kesler, Park, Kansas, a grand daughter.

Maria Jane Hale, born January 21, 1840 in Salem Township, Washington County, moved with the family to Jackson Township, Noble County in early 1840's, married and settled on a farm near her father's home place, where she resided until early 1900's, when she established her home with Marilla Blackburn, her sister at Willard, Kansas. Buried at Crooked Tree, Ohio. For further information, write to David R. Ogle, Stuart, Iowa.

John Columbus Hale, born March 18, 1841 in Salem Township, Washington County and with the family spent most of his youth in Jackson Township, Noble County, married and established their home one mile west of Macksburg, Ohio. Buried in Crooked Tree cemetary. For further information, write to George Hale, 221 Spring Street, Marietta, Ohio.

Joseph Ludwig Hale, Born October 5, 1842 in Salem Township, Washington County, a Civil War veteran, married and settled on a farm between Crooked Tree and Keithtown, Ohio. Buried in Crooked Tree cemetary. For further information, write to Mrs. Pearl Swank, RFD, Wadsworth, Ohio.

Marilla Ogle Hale, born July 27, 1844 in Jackson Township, Noble County, was married and lived in several mid-western states and later settled at Willard, Kansas, where her husband operated a farm store. Buried at Maple Hill, Kansas. There are no living children.

Mary Ann Hale, born June 11, 1846, never married and remained at home of her parents until her death in 1878, and was buried in Crooked Tree cemetary.

Letha Frances Hale, born December 7, 1847 in Jackson Township, Noble County, married and during the later years of her life lived in Williamstown, W. Va. and was buried in Oak Grove cemetary, Marietta, Ohio. For further information,write to Mrs. Cline MacGregor, 300 South Wells Street, Sistersville, W. Va.

Wallace H. Hale, born November 7, 1849 in Jackson Township, Noble County, married and settled on a farm adjoining his father's home place, buried in Crooked Tree cemetary. For further information, write to Vernon Hale, Mineral City, Ohio, R.F.D.

Ruth Hale, born July 19, 1852 in Jackson Township, Noble County, married and lived in mid-western states, had a daughter Anna Jeanete and died in early womanhood. Date of death or place of burial is unknown as we were unable to contact anyone of the immediate family. Last known address was Weatherford, Oklahoma in the early 1930's.

Emily E. Hale, born April 16, 1854 in Jackson Township, Noble County, married and lived in mid-western States. Buried at Salina, Kansas. For further information, write to Mrs. Ruth Wallace, 76 Eastern Avenue, Pasadena, Calif.

Hiram Wheeler Hale, born February 16, 1856 in Jackson Township, Noble County, married and lived his mature life on a farm adjoining the old home farm, retired and moved to Cambridge, Ohio, buried Mausolem, Northwood Cemetary, Cambridge, Ohio. Write Alfred L. Hale, Columbus, 1, Ohio.

Alfred C. Hale, born June 16, 1858 in Jackson Township, Noble County, married and located on farm in Kansas, and was buried in Hale Cemetary, Johnson County, Kansas. For further information, write Mrs. Elva Miller, 3804 Ruby Avenue, Kansas City 6, Kansas.

(over)

Lafayette G. Hale, born September 6, 1860 in Jackson Township, Noble County, married and settled on a farm near Rinard, Illinois, buried Bunker Cemetary, north of Rinard, Ills. For further information, write to Mrs. Fannie Lee, 508 Vincennes Ave., Flors, Illinois.

* * * * * *

HECKMAN
BINDERY INC.
AUG 90
N. MANCHESTER,
INDIANA 46962